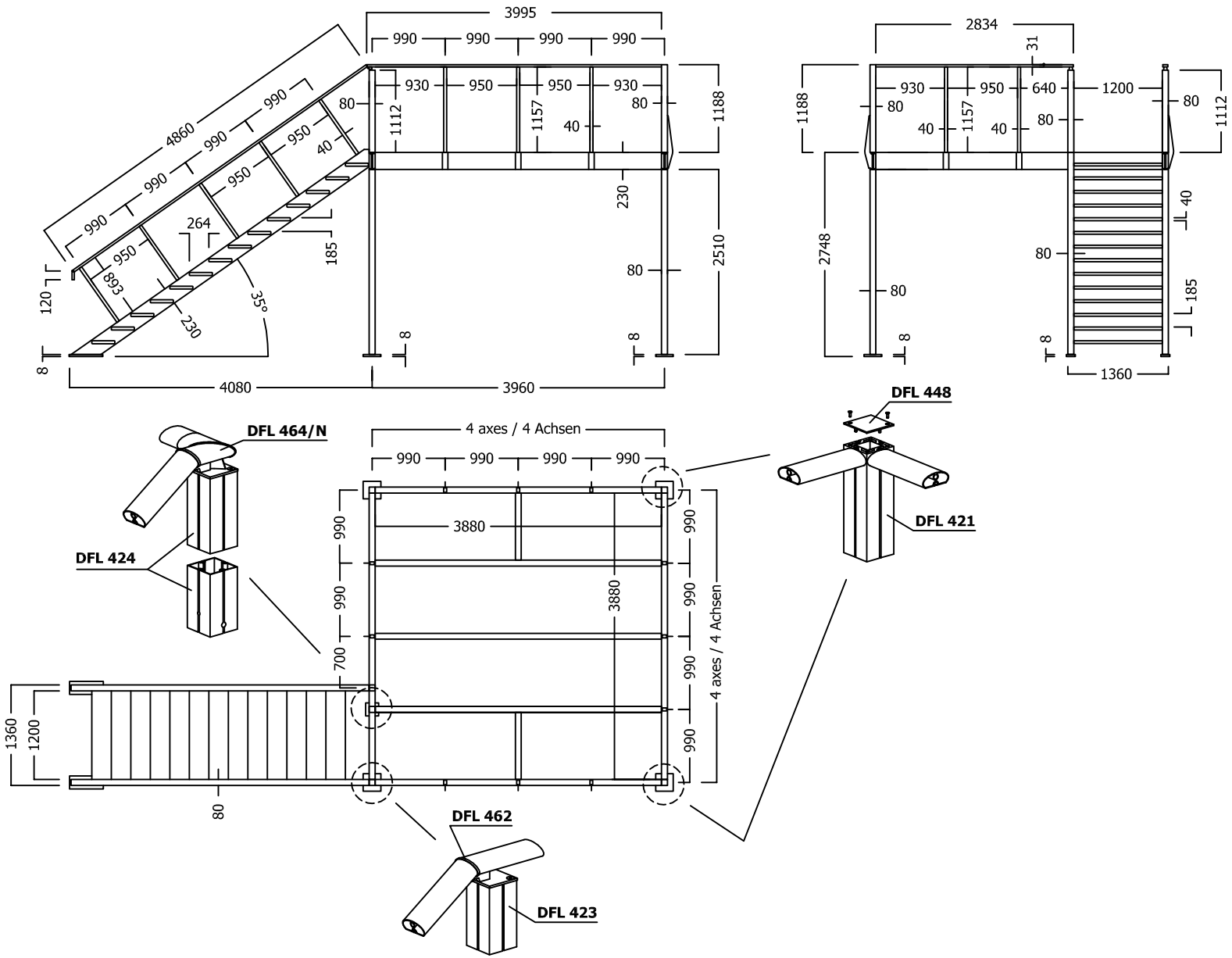

TIDFL-1.2 EW 3204.00 - 29.09.08/WG, geä. 13.12.11/ED - 01/2013 shift

© OCTANORM Vertriebs GmbH für Bauelemente. Errors and technical modifications reserved.